

THE TEMPEST

WILLIAM SHAKESPEARE



20/21
season

LANTERN
THEATER
COMPANY

STREAMING ON DEMAND MAY 4 – 30, 2021

TABLE OF CONTENTS 2



Welcome	3
From the Dramaturg.....	4-8
Timeline	4
The Wreck of the <i>Sea Venture</i>	5
The Renaissance	6
Shakespeare's Romances.....	8
From the Artistic Director	9
Who's Who.....	10-17
About the Lantern.....	18
Thanks to Our Donors.....	19-32
Annual Fund.....	19
Ticket Donations	27

Ruby Wolf as Miranda and Peter DeLaurier as Prospero in *The Tempest*. All Lantern production photos by Mark Garvin.



Bi Jean Ngo as Ariel

LANTERN THEATER COMPANY

Charles McMahon
ARTISTIC DIRECTOR

Stacy Maria Dutton
EXECUTIVE DIRECTOR

presents

THE TEMPEST

William Shakespeare

Lance Kniskern
SCENIC DESIGNER

Natalia de la Torre
COSTUME DESIGNER

Shon Causer
LIGHTING DESIGNER

Michael Kiley
SOUND DESIGNER
& COMPOSER

Ben Grinberg
MOVEMENT DIRECTOR

Adam Phelan
ASSISTANT DIRECTOR

Rebecca Smith*
STAGE MANAGER

DIRECTED BY
Charles McMahon

SPECIAL THANKS



The Tempest is part of Plays from the Lantern Archives, a new series celebrating some of the finest productions from recent Lantern seasons, brought vividly back to life on screen. This performance was professionally filmed with a live audience in April 2018.

*Member of Actors' Equity Association, the Union of Professional Actors and Stage Managers in the U.S.

©2021. ALL RIGHTS RESERVED. FURTHER DISTRIBUTION OF THIS PRESENTATION BY DOWNLOADING, RE-STREAMING, REPOSTING, BROADCAST, TELECAST, OR IN ANY OTHER MANNER OR MEDIUM, IS STRICTLY PROHIBITED, A VIOLATION OF THE CREATORS' RIGHTS, AND ACTIONABLE UNDER APPLICABLE COPYRIGHT LAW.

A TEMPEST TIMELINE: 1519 – 1611

1519 – 1522

Magellan's expedition completes the first circumnavigation of the earth in a single voyage.

1522 – 1577

Dozens of expeditions to the New World are made, primarily from Spain and Portugal.

1564

William Shakespeare is born in Stratford-upon-Avon.

1577 – 1580

Francis Drake is the first British sailor to circumnavigate the globe, attacking Spanish ships and towns during his explorations. Queen Elizabeth later knights him on the deck of his ship.

1582 – 1585

Shakespeare marries Anne Hathaway in Stratford. They have three children.

1583

Humphrey Gilbert claims Newfoundland for Britain, its first possession in the New World.

1585 – 1590

Sir Walter Raleigh establishes a British colony at Roanoke Island in North Carolina. The colony fails, and the colonists disappear.

1589

Richard Hakluyt publishes *The Principal Navigations, Voyages and Discoveries of the English Nation*, which convinces the British people that they can and should explore the world like other nations.

1590

Shakespeare's twenty-year playwriting career begins.

1607

The colony at Jamestown, Virginia is established and eventually becomes the first successful British colony in the New World.

1609

Sea Venture wrecks, as described on the next page.

1610 – 1611

Shakespeare writes *The Tempest*, the final play he writes on his own.

The Wreck of the *Sea Venture*

Unlike many of Shakespeare's plays, *The Tempest* is an invention of his own and not based on an existing story from literature or history. However, the play was inspired by its time and the news of the day, born from the spirit of exploration gripping England at the beginning of the 17th century and by a very real wreck fascinating London at the time.

Britain established its first successful colony in the New World at Jamestown, Virginia in 1607. The colony struggled, however, and was reliant upon shipments of supplies from England. In 1609, a fleet of nine English ships set sail for Virginia, led by its flagship: the *Sea Venture*. The convoy carried supplies, livestock, and new colonists who were inspired to resettle in the New World by promises of adventure and excitement. On the way across the Atlantic, the convoy encountered a hurricane, fighting through 30-foot waves. One ship sank, seven made it to Jamestown, and those on the *Sea Venture* got more adventure than they bargained for: after three days, the captain chose to run the ship aground on an uninhabited island in the Bermudas to avoid sinking in the middle of the Atlantic.

This daring choice meant that all 150 crew and passengers survived, finding themselves castaways on the uninhabited island, which was rumored to be

A map of Bermuda by Admiral George Somers, who commanded the *Sea Venture*, and Bermuda's coat of arms, featuring the wreck of the *Sea Venture*



populated by evil spirits. Rather than finding an island full of Ariels and Calibans, though, the castaways found pleasant weather, no dangerous wildlife, and an abundance of food to add to the ship's supplies. They lived well on the island for ten months while building new boats out of materials salvaged from the *Sea Venture*, unaware that their time on the island was much more enjoyable than life in the starving, demoralized Jamestown. Life on Bermuda was so pleasant, in fact, that when the two refashioned boats were ready, there was a small mutiny of people who did not want to leave.

Accounts of the wreck and life in Bermuda spread quickly once the colonists arrived at Jamestown. The most famous and vivid was by William Strachey. His account of the terrifying storm and life as a castaway reached London in 1610, the same year Shakespeare wrote *The Tempest*. Though the island of the play is located somewhere in the Mediterranean Sea, echoes of the Bermuda wreck are heard throughout. Strachey's influence on Shakespeare is present in the details of the storm and in verbal parallels between the two texts. There is also a philosophical influence: Strachey discusses both the "diverse mutinies" on the island and in Jamestown, and the deliverance the island provided its castaways. He also explores our very natures and whether extreme circumstances can change them. Shakespeare weaves these strands throughout his tale of magic, power, and forgiveness.

The Renaissance

Though our production of *The Tempest* is set in its own time, the play is thoroughly informed by the time in which it was written: the Renaissance, which was ending throughout Europe but hitting its stride in England.

The spirit of exploration seizing Britain and leading to its fledgling colonial empire was fed by the explosion of creativity and knowledge that was the hallmark of the Renaissance. From about the mid-14th through mid-17th centuries, the European Renaissance brought about a flood of creativity, language, science, and exploration. It began in Italy around 1350, reached most of the rest of Europe by 1450, and ended around 1620 – just 10 years after *The Tempest* was written.

The Renaissance can be characterized by the rise of humanism, a belief that was especially interested in the fields of rhetoric, poetry, history, grammar, and moral philosophy. Humanists were as interested in these fields as they were in the desire to learn about them, and the willingness to constantly learn and explore was central to Renaissance thought. In addition to pushing toward the new, the Renaissance

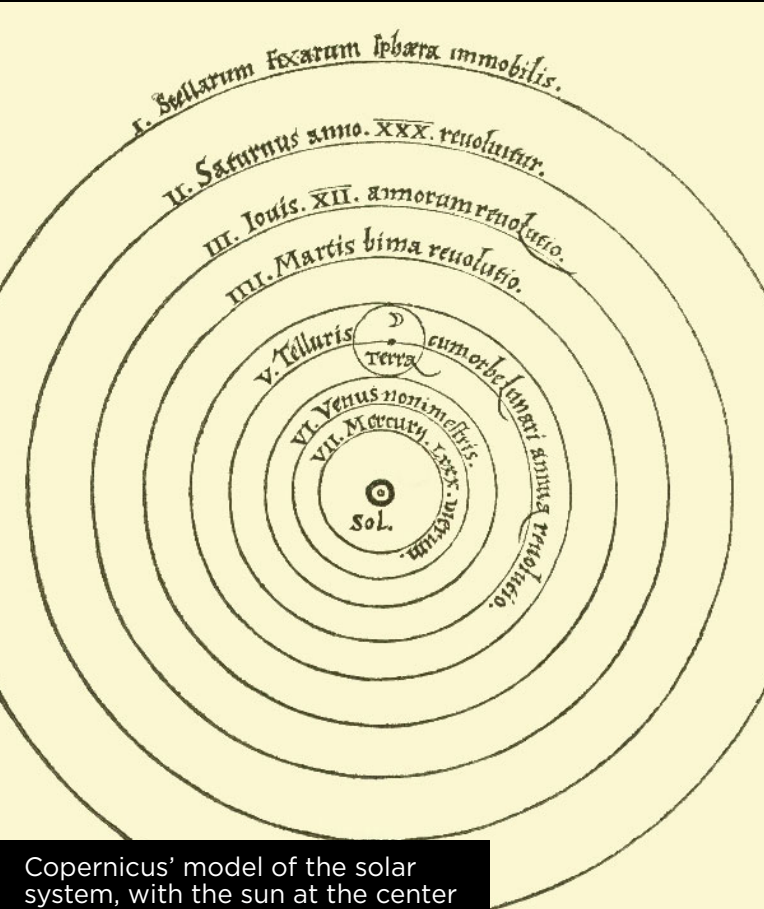

Copernicus' model of the solar system, with the sun at the center

also reached backwards toward the past, believing that the ancient Romans and Greeks were the best models and guides for how to learn and live.

The Renaissance's emphasis on discovery and learning led to a huge number of advancements culturally, linguistically, and scientifically. Because the search for knowledge was so central to the time, scientific beliefs were reevaluated and new understandings of topics such as the body and the structure of the solar system were presented. With the invention of the printing press and the resulting spread of the printed word and literacy, grammar and spelling in written language was standardized. And more mystical fields like astrology and alchemy were taught alongside astronomy and chemistry in the universities that spread wildly during the time.

Many of these values can be seen in *The Tempest*, whether in Prospero's love of learning and magic, Ferdinand's courage and loyalty alongside his willingness to try new experiences, or Miranda's wonder and excitement at the world opening up before her. These Italian characters would have been well-versed in Renaissance beliefs, as the period was nearly 250 years old by the time the play was written. Shakespeare, though, was relatively new to these beliefs as the Renaissance did not reach England until well into the 16th century. Shakespeare was writing at the height of the English Renaissance, while it was declining in the rest of Europe.



The School of Athens by Raphael (1509-11)

Shakespeare's Romances

The Tempest is one of just a few Shakespeare plays characterized as “romances.” Neither comedy nor tragedy, the romances might be best described as plays that begin as tragedies, but end in forgiveness rather than in death. The romances – *Pericles*, *Cymbeline*, *The Winter’s Tale*, and *The Tempest* – were the last four plays Shakespeare wrote on his own, and all four were written within a three-year period. They are characterized by magic, the reunion of family members thought lost, and often a father-daughter relationship in which the daughter motivates the father to become a better, more forgiving version of himself. As *The Tempest* was Shakespeare’s last solo play, it may be seen as a farewell to his career, one in which conjuring magic – or drama – can be a means of making what is broken whole again.

—Meghan Winch

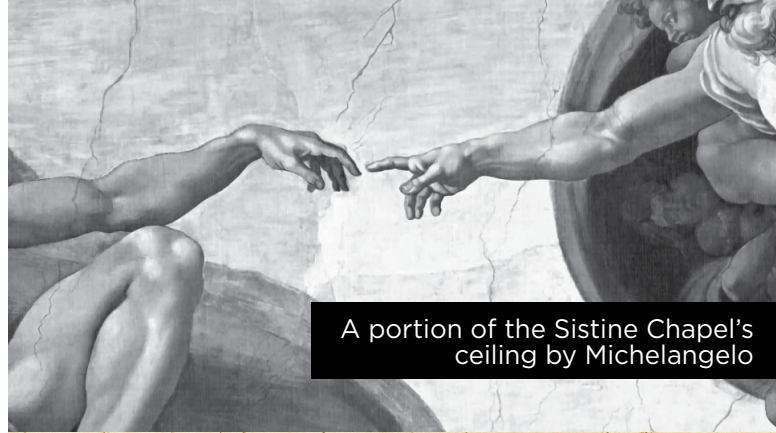

A portion of the Sistine Chapel's ceiling by Michelangelo

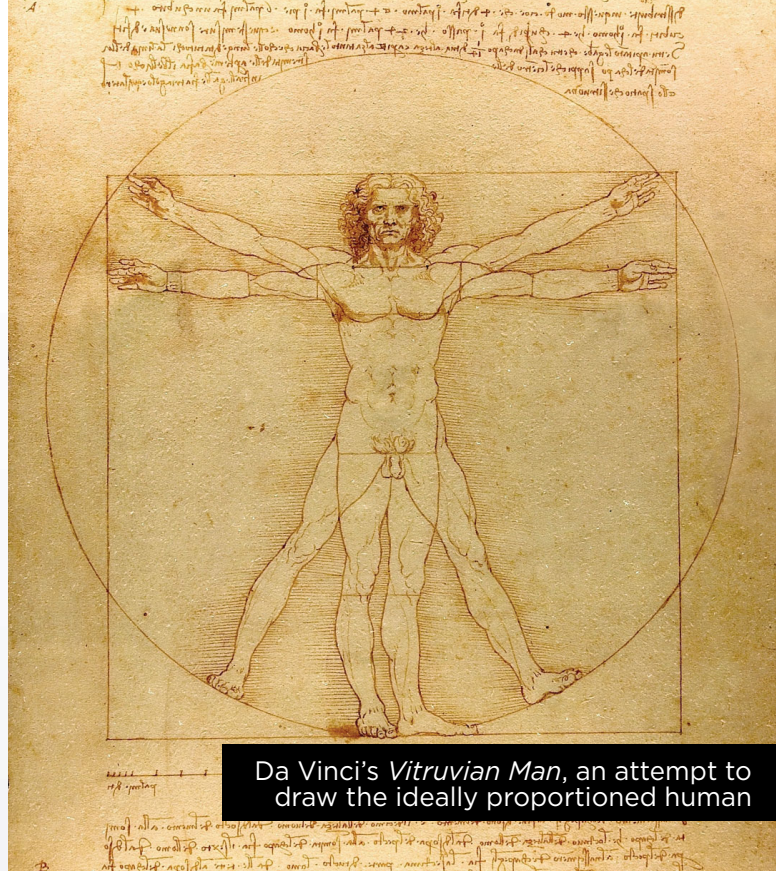

Da Vinci's *Vitruvian Man*, an attempt to draw the ideally proportioned human

Dave Johnson as Trinculo

DELVE INTO *THE TEMPEST* WITH LANTERN SEARCHLIGHT!

Explore the history of British exploration, Shakespeare's transition from the Middle Ages to the Renaissance, *The Tempest* as early sci-fi, the *Sea Venture* wreck that likely inspired the play, behind-the-scenes interviews with the artists, and more.

lanterntheater.org/searchlight

One of the joys of working on the plays of William Shakespeare is exploring the variations through which he plays upon his favorite themes. It's as though he is working out the permutations for all possible outcomes from the scenarios that fascinate him.

In *The Tempest*, an aging man of great power and responsibility retires from active engagement in the day-to-day responsibilities of his office to spend time on more agreeable pursuits. Perhaps he is driven to do so by grief over the loss of his wife, perhaps by exhaustion from the heavy burdens of his position. In any case, he leaves the regular affairs of state in the hands of a trusted relative with perfect confidence that both he and the state will be safe. The decision leads to disaster for him and his beloved daughter. A storm is unleashed on the world that mirrors the disquiet in his mind, forcing the characters in the heart of the action to reveal their true natures. All of the above could describe *King Lear* as well as *The Tempest*, but the resulting stories could not be more different. In *Lear*, a world is destroyed by greed and war while in *The Tempest* the world is redeemed by forgiveness and new love. In *Lear*, the innocent are sacrificed to blind greed and ambition; in *The Tempest*, they inherit the earth.

What was driving the playwright when he created these works, years apart? One an epic and heartbreaking tragedy, the other an enchanting fairytale. One the failure of a man to know himself, the other a spectacularly successful struggle to learn and master the two sides of his own nature – here embodied by a being of Earth and Water and a spirit of Air and Fire. Both Lear and Prospero fail as rulers, allowing their states to be usurped by depraved and irresponsible forces who place their own appetites and impulses ahead of the health of the body politic. Both are enraged and aggrieved, betrayed by their most trusted relatives. But along the way they make different choices. One becomes drunk on emotion and his path takes him into madness; the other finds his purpose. One is utterly unmoored, and the other anchored by love for his daughter.

I am always moved by the story of Prospero. By the time he achieves his self-mastery, his age requires great effort to hold his body and spirit together and to keep them yoked to his purposes. But where Lear understands his daughter too late and fails her, Prospero endures and succeeds for her.

All drama is struggle between opposing principles. But in this world, here and now, I am happy to be telling a story of mercy over vengeance, love over anger.

—Charles McMahon

WHO'S WHO 10



Chris Anthony
Ferdinand

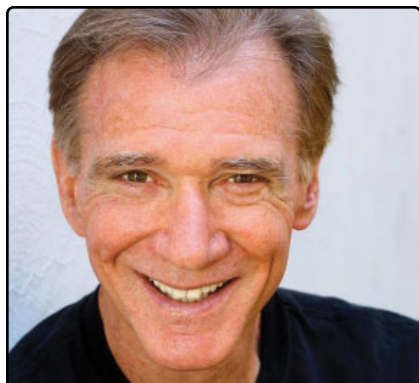

Peter DeLaurier*
Prospero

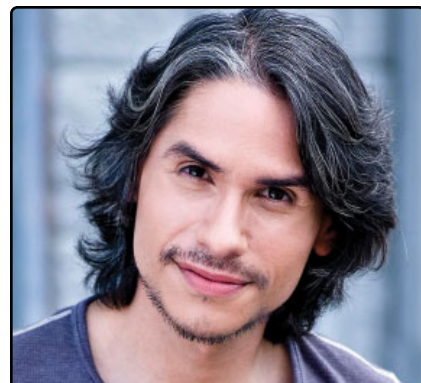

J Hernandez*
Antonio / Caliban



Dave Johnson*
Sebastian / Trinculo



John Lopes
Alonso



Bi Jean Ngo*
Ariel

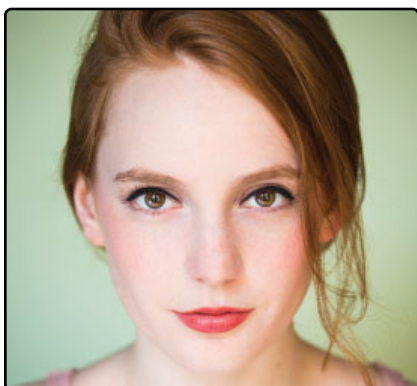

Ruby Wolf*
Miranda



Frank X*
Gonzalo / Stephano

Setting

On and around an enchanted island

This performance was professionally filmed with a live theater audience in April 2018.

The performance will include one 10-second intermission, but you may pause at your convenience.

CHRIS ANTHONY (Ferdinand) Previous Lantern shows include *Measure for Measure*, *The Heir Apparent*, *Don't Dress for Dinner*, *Coriolanus*, *As You Like It*, and *Photograph 51*. He has been featured at the Provincetown Tennessee Williams Theater Festival with DieCast Theatre and locally with EgoPo Classic Theater, Commonwealth Classic Theatre Company, Flashpoint Theatre Company, New City Stage Company, and Philadelphia Shakespeare Theatre. Commercial and film credits include *Slow Learners*, *Zeroes*, and the *Animal Planet Puppy Bowl*. Chris currently resides in IL where he is an MFA acting candidate at NIU. BA in theater from IUP.

PETER DELAURIER (Prospero) started as an acting apprentice at Missouri Repertory Theatre in the spring of 1968. He has earned his living in professional theater for the last 53 years. He is very thankful that this production of *The Tempest* is being revived online in this pandemic year. At the Lantern, he has played in *Underneath the Lintel* (twice), *Skylight*, *QED* (twice), *Uncle Vanya*, *Emma*, *Heroes*, *The Train Driver*, and *An Iliad*; and directed *Sizwe Bansi Is Dead*, *The Island*, *Vigil*, *36 Views*, *Red Velvet*, *Hapgood*, and this season's streaming production of *Molly Sweeney*. Peter is a long-time member of the resident ensemble at People's Light. He has worked at many of Philadelphia's regional theaters and acted and directed at theaters around the country – serving as artistic director of New Stage Theatre in Jackson, MS. He has won and lost Barrymore Awards in all non-musical acting categories. He played Off-Off and Off-Broadway and toured the country in the original, Tony Award-winning production of *Equus*. He is a published (and Barrymore nominated) playwright and, with his late wife Ceal Phelan, a co-founder of the Delaware Theatre Company.

J HERNANDEZ (Antonio / Caliban), a multiple Barrymore/Haas Award-nominated actor, is based out of Germantown and is just getting off of *Days of Re-Creation* with Philadelphia Theatre Company, *Macbeth/Midsummer* with Lantern Theater Company, and *Rosmersholm/Danton's Death* with Quintessence Theatre this past year, all virtually. He's hoping to be back on stage in 21/22 with Shakespeare in Clark Park and InterAct Theatre Company. Other companies he's worked with in this region include Arden Theatre Company, Delaware Shakespeare, Philadelphia Artists' Collective, Commonwealth Classic, Tiny Dynamite, Hedgerow Theatre, and Philadelphia Shakespeare Theatre. Many thanks to Stacy, Charles, and everyone at Lantern. Siempre resistir.

DAVE JOHNSON (Sebastian / Trinculo) is always thrilled to come home to the Lantern. Philadelphia credits include *Shipwrecked!* (Walnut Street Theatre); *Hetty Feather* and *The Explorers Club* at Delaware Theatre Company; *Sideways Stories from Wayside School* and *The Cat in the Hat* (Arden Theatre Company); *The Hound of the Baskervilles*, *The Liar*, and *The Taming of the Shrew* (Lantern Theater Company); and *Microcrisis* (InterAct Theatre Company). Love to my girls Geneviève, Scarlett, and Margaux.

JOHN LOPES (Alonso) is thrilled to be back at the Lantern, where he was last seen as Rev. Samuel Gardner in *Mrs. Warren's Profession*. He was also in two recent Philadelphia Artists' Collective productions of *White Devil* (Duke of Florence) and *All's Well That Ends Well* (King of France). He was also in Hedgerow Theatre's production of *Uncle Vanya* (Serebryakov). He is currently an adjunct at Temple University.

BI JEAN NGO (Ariel) is an actress, director, and educator. She works predominantly in Philadelphia and its surrounding region and has appeared onstage at InterAct Theatre Company, Theatre Exile, Azuka Theatre, Arden Theatre Company, Walnut Street Theatre, 1812 Productions, Theatre Horizon, Delaware Shakespeare, Shakespeare in Clark Park, and more. Bi is also an associate artist at Delaware Shakespeare, an associate artist at 1812 Productions, and a guest lecturer at Bryn Mawr College. She holds an MFA from The Actors' Studio Drama School at New School University and a Bachelor of Science in film and television from Boston University. She additionally trained at Dell'Arte International, The Suzuki Company of Toga, Shakespeare & Company, and The Workcenter of Jerzy Grotowski. She is a recipient of the Fox Foundation Fellowship Award administered through TCG and a recipient of the Philadelphia Emerging Artist Barrymore Award. Website: www.bijeanngo.com. Instagram: @bijeanngo

RUBY WOLF (Miranda) is glad to be making her digital return to the Lantern stage. A three-time Barrymore Award nominee, past Philadelphia theater credits include *Box Clever* (Inis Nua Theatre Company), *Pericles* (Delaware Shakespeare Festival), and the Lantern's productions of *The Heir Apparent* and *As You Like It*. She is the recipient of a BFA from NYU's Tisch School of the Arts and is currently based out of New York City. Film, television, and voiceover credits: *Tommy* (CBS), *Wolverine: The Lost Trail* (Marvel & Stitcher Studios), *Fragile.com* (exec. producer Lena Waithe), *The House of Nod Halloween Special*

(BabyTV). Additional theater credits: *The Goree All-Girl String Band* (New York Musical Festival), *Romeo & Juliet* (Lincoln Center Education / Psittacus Productions), *Two Gentlemen of Verona* (Shakespeare in the Square), *This Is Our Youth* (Wellfleet Harbor Actors Theater). Special thanks to Ted & Stevie for years of continued love and support. rubymwolf.com

FRANK X (Gonzalo / Stephano) was last seen as Marley's Ghost in *A Christmas Carol* at The McCarter Theatre. Mr. X is a Philadelphia-based actor who has appeared on stages around the country. Favorite roles have included Malvolio in *Twelfth Night* (Seattle Rep), Molina in *Kiss of the Spider Woman* and Sterling North in *Permanent Collection* (both at InterAct Theatre Company), David Gavin in *After Ashley* (Humana Festival, ATL), Hector in *The History Boys* (Arden Theatre Company), and the title role in *King Lear* and Sam in "*Master Harold*"... *and the boys* (both at Lantern Theater Company).

WILLIAM SHAKESPEARE (Playwright) (1564-1616) is widely considered to be the greatest writer in the English language. Shakespeare's plays and poems are known throughout the world, but his personal life remains a bit of a mystery. Aside from financial records that indicate his father's business as a leather merchant, there is relatively little known about Shakespeare's youth in Stratford-upon-Avon before he married Anne Hathaway in 1582. It is believed that he arrived in London around 1588 and established himself as an actor, playwright, and poet. By 1594, he was acting and writing for the Lord Chamberlain's Men, and later the King's Men, the most successful theater company in London. As part-owner, Shakespeare became not only a famous playwright but a successful businessman. He returned to Stratford to retire comfortably in 1611.

CHARLES MCMAHON (Director & Lantern Artistic Director) co-founded Lantern Theater Company in 1994 and serves as artistic director in addition to directing, acting, and writing for the company. He has directed all but one of the Lantern's annual Shakespeare productions, including recent productions of *Othello*, *Measure for Measure*, *The Tempest*, *Coriolanus*, and *As You Like It*. Other Lantern directing credits include *The Resistible Rise of Arturo Ui*, *The Taming of the Shrew*, *Henry V*, *New Jerusalem*, *Romeo & Juliet*, *A Midsummer Night's Dream*, *Hamlet*, *Othello*, *La Ronde* (also translator and adapter), *Richard III* (Barrymore Award, Outstanding Production of a Play), *The Comedy of Errors* (Barrymore nomination, Outstanding Direction of a Play), *Much Ado About Nothing*, *King Lear*, *The House of Bernarda Alba*, and *A Doll's House*. His acting

credits include reprising the role of Heisenberg in *Copenhagen*, and his writing credits include *Oscar Wilde: From the Depths* and co-creating an original adaptation of Dylan Thomas' *A Child's Christmas in Wales*, which was honored with two Barrymore Awards and five nominations, including a nomination for Outstanding New Play. A native Philadelphian, he is a graduate of New York University's theater department where he studied acting and directing.

LANCE KNISKERN (Scenic Designer) is a freelance set designer in the Philadelphia area. Design highlights with Lantern Theater Company: *The Last Match*, *The Heir Apparent*, *The Tempest*, *The Gospel According To...*, and *The Taming of The Shrew* (2015 Barrymore Award nomination for Best Set Design). Other design credits include *The Roommate*, *Intimate Exchanges*, *Shoplifters*, and *Broken Biscuits* with 1812 Productions; *The Merry Wives of Windsor* with Delaware Shakespeare; *A Christmas Carol: A Radio Play* and *Spamalot* with Resident Theater Company; *Godspell* with Drexel University; *Two Gentlemen of Verona* with Shakespeare in Clark Park; and *Hairspray: The Musical* (BroadwayWorld's Best Set Design in Philadelphia, 2012) with The Media Theatre. You can see more of his work at his website: lancekniskern.com

NATALIA DE LA TORRE (Costume Designer) is a freelance costume designer, draper, and scenic painter in Philadelphia. Regional: People's Light, Lantern Theater Company, Arden Theatre Company, InterAct Theatre Company, Azuka Theatre, Inis Nua Theatre Company, Simpatico Theatre, EgoPo Classic Theater, Act II Playhouse, Shakespeare in Clark Park, Johnny Showcase, Team Sunshine Performance Corporation, Almanac Dance Circus Theatre, and Revolution Shakespeare. Educational: Upper Darby Summer Stage, Arcadia University, Rowan University, Ohio University, and Drexel University. Training: MFA in production design, Ohio University. She/Her/They/Theirs. nataliadelatorre.com

SHON CAUSER (Lighting Designer) Previous Lantern designs: *Don't Dress for Dinner*, *The Gospel According To...*, *Oscar Wilde: From the Depths* (Barrymore Nom.), *Photograph 51*, *Doubt*, *A Child's Christmas in Wales* (Barrymore Nom.), *The Liar*, *The Beauty Queen of Leenane*, and *A Skull in Connemara*. Other recent designs: *A Woman of No Importance* and *God of Carnage* (Walnut Street Theatre); *Arsenic and Old Lace* (Fulton Theatre); *Driving Miss Daisy* and *I Am My Own Wife* (Penobscot Theatre). MFA in lighting design, Temple University. Many thanks to Charles, Stacy, Beckah, and the whole Lantern family. Love to Christine.

MICHAEL KILEY (Sound Designer & Composer) is a Philadelphia-based composer, sound designer, performer, and educator working in dance, theater, and public installation. Original work: *The Mural and The Mint - You Will Always Have Your Longing* (2020), *Grindstone Devotional* (2018), *Close Music for Bodies* (2017), *With Happiness for You, World* (2014), *Animina* (2013), *Kuerner Sounds* (2013), *The Empty Air* (2013), *As the Eyes of the Seahorse* (2010). Selected Collaborations: *Thank You for Coming: Attendance* - Faye Driscoll, *Mr. Burns, A Post Electric Play* - The Wilma Theater, *The Garden* - Nichole Canuso Dance Company, *Ludic Proxy* - The Play Company, *Otro Teatro* - Luciana achugar, *TrailOff* - Swim Pony Arts. Michael has been supported by the Pew Center for Arts & Heritage, The Independence Foundation, The Pennsylvania Council on the Arts, The American Composers Forum-Philadelphia Chapter, The Hacktory, FringeArts (Live Arts Brewery Fellowship), Philadelphia Music Project (PCAH), and The Wyncote Foundation through *The Painted Bride*.

BEN GRINBERG (Movement Director) is a Philadelphia-based performing artist, director, clown, and educator working at the intersection of contemporary circus and ensemble dance theater. He is a company member, co-founder, and former artistic director of Almanac Dance Circus Theatre, an award-winning and internationally touring physical performance ensemble, and a founding core faculty member at Circadium, the nation's first certificate granting program in contemporary circus performance. With Almanac, he won a 2020 Rocky Award, a 2017 Suraya Award, and a 2019 Barrymore Award for Outstanding Movement/Choreography for *xoxo moongirl*, which he also directed. Grinberg's work has been presented by FringeArts, New York Live Arts, Bill T. Jones, the Mexico City International Festival of Contemporary Dance, Assembly Festival, Circus Now, and more. A graduate of the Pig Iron School for Advanced Performance Training and of the University of Pennsylvania, he is on faculty at the Pig Iron/ UArts MFA in devised performance.

REBECCA SMITH (Stage Manager) has been the stage manager at the Lantern for 14 years, although none have been quite like this. A proud member of Actors' Equity Association, she has previously worked with Theatre Exile, New Paradise Laboratories, and Brat Productions, among others. She is a graduate of Temple University with a BA in European history and a minor in theater.

ADAM PHELAN (Assistant Director) is a graduate of the Dublin Institute of Technology Conservatory of Drama as well as the Bow Street Screen Acting

Academy, and he was a 2017/18 season apprentice here at the Lantern. It's been a pleasure and a privilege for him working with such phenomenally talented people, and he is immensely proud of all their incredible work!

STACY MARIA DUTTON (Executive Director) was named executive director of Lantern Theater Company in 2016, after serving on the company's Board of Directors for over a decade. Her prior career in investment management spanned 25 years, including serving as managing partner of Brandywine Global Investment Management and as co-founder and chief operating officer of Hygrove Partners. She served on the Board of Directors of the Philadelphia Orchestra Association from 2007 to 2019, including service as Audit Committee Chair and Investment Committee Chair. In 2011, she was named Business on Board Member of the Year by the Arts & Business Council of Greater Philadelphia. She earned an MBA from the Wharton School of the University of Pennsylvania, a BA in philosophy from the University of Chicago, and pursued graduate studies at the Nitze School of Advanced International Studies (SAIS) of the Johns Hopkins University.

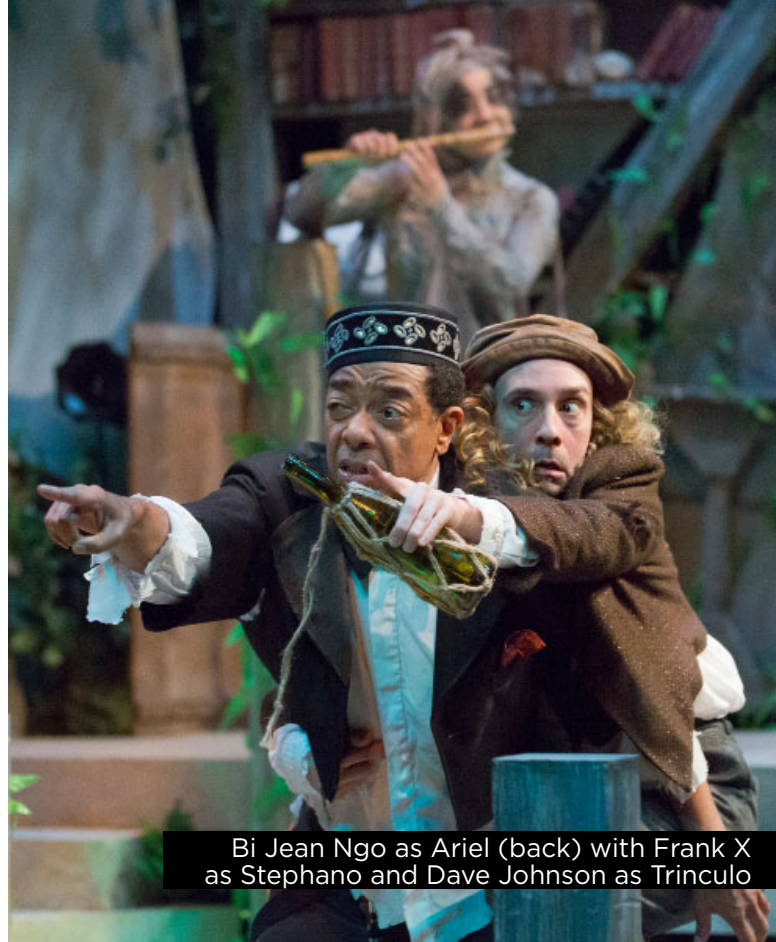

Bi Jean Ngo as Ariel (back) with Frank X as Stephano and Dave Johnson as Trinculo



Chris Anthony as Ferdinand and Ruby Wolf as Miranda



J Hernandez as Antonio and Dave Johnson as Sebastian

ARTISTIC & EDUCATION

Artistic Director	Charles McMahon
Associate Producer	Rebecca Smith
Education Director	M. Craig Getting
Artistic Associate	Hannah Spear
Resident Dramaturg	Meghan Winch
Commissioned Artists	Christopher Colucci, Bruce Graham, Anthony Lawton, Forrest McClendon, Thom Weaver
Teaching Artists	Marissa Barnathan, Carly Bodnar, Susan Chase, Mike Dees, Charlie DelMarcelle, L Feldman, Donovan Lockett, Jarrett McCreary, Bi Jean Ngo, Charlotte Northeast, Geneviève Perrier, David Pica, Lillian Ransijn, Ryan Walter, Harry Watermeier
<i>Illumination</i> Actors	Benjamin Brown, Tyler Elliott, Victoria Aaliyah Goins, J Hernandez, Dave Johnson, Travoye Joyner, Annette Kaplafka, Keith Livingston, J Paul Nicholas, Krystal Ortega, Ebony Pullum, Melissa Rakiro, Nick Schwasman, Jahzeer Terrell, Frank X

ADMINISTRATION

Executive Director	Stacy Maria Dutton
Finance & Communications Consultant	Anne Shuff
Mission Operations Manager	Ileana Fortuño
Grants Manager	Ali Nebistinsky
Administrative Associate	Emily Wilson

PRODUCTION for *THE TEMPEST*

Production Manager	Robin Stamey
Stage Manager	Rebecca Smith
Filmmakers	Natural Light Films, Inc.
Assistant Stage Manager	Erika Graff
Wardrobe Supervisor & Stitcher	Asaki Kuruma
Scenic Charge	Katie Brown
Master Electrician	Evelyn Swift Shuker
Audio Engineer	Mary Kate Smyser
Assistant Costume Designer	Kelly Myers
Drapers	Becca Austin, Kelly Myers
Electricians	Andrew Cowles, Becca Kasteel, Connor Lawless, Peter Smith, Samantha Wall
Sound Technician	Eric Agsten
Sound/Light Board Operator	Erick Alfisi
Run Crew	Alex Donnelly, Adam Phelan
Scene Shop	Flannel & Hammer
Scene Shop Carpenters	Andrew Garrigus, Harry Merck, Adam Rzepka, Anthony Weigand

About the Lantern

Lantern Theater Company produces plays that investigate and illuminate what is essential in the human spirit and the spirit of the times. We seek to be a vibrant, contributing member of our community, exposing audiences to great theater, inviting participation in dialogue and discussion, and engaging audience members about artistic and social issues.

**LANTERN
THEATER
COMPANY**

Illumination Education Program

Our *Illumination* education program complements and expands on the work of classroom teachers to bring an essential artistic lens to curricular material, allowing students to connect to classic stories in a dynamic way and empowering teachers with new approaches to traditional literature. Our lessons are designed to support student development in three key areas: the ability to think critically and problem solve, the ability to communicate effectively, and the ability to collaborate. Following a decade of providing arts-integrated instruction in the classroom, we have found that exposure to the theatrical discipline deepens student understanding of assigned material and fosters empathy and positive collaborative habits – essential skills that will provide long-term benefits to students into their adult lives.

We are deeply grateful to the individuals, foundations, corporations, and government partners listed here and on the following pages whose generosity provides critical support for our award-winning artistic, education, and community programming. Please consider making a tax-deductible donation by visiting us online at lanterntheater.org/support.

MAJOR SUPPORT PROVIDED BY



CHG CHARITABLE TRUST

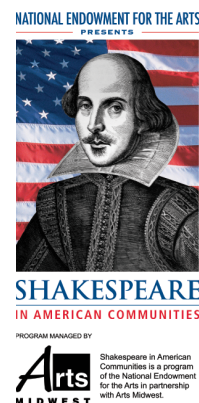

lanterntheater.org/support

THANKS TO OUR DONORS 19

THANK YOU!

The following list includes annual fund gifts received between 1/1/20 and 3/24/21. Although space does not allow us to list donations under \$100, we are enormously grateful to *everyone* who helps support our artistic, education, and community engagement programs. We can't do it without *YOU*.

FOUNDATION, CORPORATE, and GOVERNMENT SUPPORT

Actors' Equity Association
Andrew W. Mellon Foundation
Bendita Foundation
Brind Foundation
Caroline Fredericka Holdship Charity
through the PNC Charitable Trusts
Grant Committee
Charlotte Cushman Foundation
CHG Charitable Trust
Christian R. and Mary F. Lindback
Foundation
Christopher Ludwick Foundation
Connelly Foundation
COVID-19 Arts Aid PHL Fund
Dolfinger-McMahon Foundation
Forman Family Fund
Haley Foundation
Harry G. & Pauline M. Austin
Foundation
Henrietta Tower Wurts Memorial
Independence Foundation
Jana Foundation
John Otto Haas 1955 Trust
June & Steve Wolfson Family
Foundation
The Lida Foundation
Lincoln Financial Foundation
Manny & Ruthy Cohen Foundation
MKM Foundation
National Endowment for the Arts
Nora Roberts Foundation
Pennsylvania Council on the Arts
Philadelphia Cultural Fund
Rittenhouse Foundation
Rosenlund Foundation

Ross Family Foundation
Shubert Foundation
Stewart Family Foundation
Suzanne Roberts Cultural
Development Fund
Virginia Brown Martin Fund of the
Philadelphia Foundation
William Penn Foundation
Wyncote Foundation

QUASARS (\$7,500+)

Dana & Melissa Ash
Jim & Janet Averill
Eugene & Joann Bissell
Michael Buckley & Mason Barnett
Stacy Maria Dutton
Estate of Ruth Herd
Carole Gravagno
Leonard & Mary Lee Haas
Margaret Harris & Philip Straus
Gregory Kleiber & Harriet Ravdin
Kevin & Sarah Kleinschmidt
Neal Krouse & Liz Knudsen
Ellen Rosen Rogoff
Richard & Roberta Shell

SPOTLIGHTS (\$2,500 - \$7,499)

Anonymous
Sheila & Myron Bassman
Peter Benoliel & Willo Carey
Andrea Biondo & Kenneth Hartzell
Bruce & Barbara Byrne
John & Susan Coleman
Jeffrey Cooper & Nancy Klaus
John & Fern Culhane
Lauren Dussault
Ann S. & Steven B. Hutton

THANKS TO OUR DONORS 20

Jim McClelland & Lynn H. Miller
Susan B. Muller
Lynn & David Oppenheim
David Pierson & Barrie Trimingham
Bette Renaud & Rob Hoffman
Lucy Bell Sellers
Kaki Short
Jeanne Sigler & James Fratto
Bart & Sandy Silverman
Rebecca & Rhys Williams

LIMELIGHTS (\$1,000 - \$2,499)

Lorinda Lou Beller
Elaine Woo Camarda
Pauline Candaux & Sol Katz
Michael & Clairellen Catalano-Johnson
Carol & Ray Cook
Cynthia Cooke & Beth Anne
Spanninger
Brendan & Chrstine Cox
Robert M. Dever
Tobey & Mark Dichter
Gene F. Dilks
Dieter & Sara Forster
Mark Froehlich
Dr. Alice George
Eduardo Glandt & George Ritchie
Linda & David Glickstein
Stephen & Barbara Gold
Maxine & Jay Goldberg
Janice T. Gordon, PhD
Mark & Vivian Greenberg
John & Susan Hansen-Flaschen
Donna M. Hill, Esq. & John R. Wilson, Jr.
Kenneth Hutchins

Annabelle Jellinek
Betsy Kalish
Sampath Kannan
Everett Kenyatta
Leonard Kolins & Faye Goldman
Wynn & Anne Silvers Lee
Charles McMahon
David McMahon & Rebecca Berman
Ralph Muller & Beth Johnston
Leonard Nakamura & Myra Leysorek
Susan Odessey
Barbara Oldenhoff
Thomas & Karin Pajak
Lance & Ginny Parry
Janet Perry & David Richman
Claire & Lud Pisapia, in memory of Joe
Crosley
Pamela & Gresham Riley
Lee & Roy Shubert
Paulette Singleton
Gayle & David Smith
Robert Urquhart & Marsha Lester
Ted & Stevie Wolf
June & Steve Wolfson

TORCHES (\$500 - \$999)

Anonymous (3)
Elizabeth Armour & Philip Rakita
Michael Brooks
Carol & Bruce Caswell
Joan I. Coale
Peter & Terry Conn
Peter DeLaurier
Rhonda Dickey
Ana Diez Roux

BOARD OF DIRECTORS

Gregory J. Kleiber, *Chair* • Donna Saul Millen, *Vice President* • Brendan P. Cox, *Treasurer* •
Ellen Rosen Rogoff, *Secretary* • Dana J. Ash • Eugene Bissell • Jeffrey Cooper •
Lauren Dussault • Stacy Maria Dutton • Stephen Field • Judith D. Freyer •
Melissa Greenberg • Betsy Kalish • Everett Kenyatta • Kevin Kleinschmidt •
Charles McMahon • Elizabeth Renaud • Kaki Short • Jeanne Sigler • Rebecca Williams

THANKS TO OUR DONORS 21

Dwight & Jennifer Edwards
Nancy Ely-Rafael
Robert & Doris Fanelli
John & Nancy Fischer
Oliver & Monica Flint
Juliet Forster
Mark & Sally Frazza
Jim & Kay Gately
Elizabeth H. Gemmill
Howard & Norah Goldfine
Charles & Alison Graham
George Graham & Kyle Merker
Kathleen Hovde & Kenneth Kulak
Judith & Richard Hurtig
Brearley B. Karsch
Eve & Ken Klothen
Harry & Stacy LaBelle
Ann Lesch
Lynn Mather
Peggy Morgan
Anette Munt & Jonathan Israel
Liz & Reid Murray
Zoe S. Pappas
Lynn Paul
Clifford Pearlman & Lynn Marks
Steven J. Peitzman
Barbara Plumeri
Paul Rabe & Cheryl Gunter
Matt Rader & Michael Smith
Steve Ralston & Rob Hair
Mary-Ann & Kurt W. Reiss
Edward & Geralyn Rock
Sevgi Rodan
Peter & Wanda Ronner
Adelle Rubin
Patricia Saddier
Philip Scranton & Virginia McIntosh
Antoinette Farrar Seymour
Robert & Karen Sharrar
John & Susan Smith
Lenore Steiner & Perry Lerner
Kathleen A. Stephenson
Robert & Susan Tafel
Anne & Richard Umbrecht

John & Christine Van Horne
Karen Vesely & Evan Siegelman
Dr. Vaclav Vitek
Barb & Jim Wakefield
Dr. R.J. Wallner
Lyn Wiesinger
Linda Witt & James Marsh

FLARES (\$250 - \$499)

Anonymous (5)
Jerry Abelson & June Idzal
Gary & Mary Ammon
Phyllis Barsky
Raymond Becker & Richard Wilson
Sheila Bell
Michele Bennett
David & Helen Braverman
Victoria & Jim Brown
Mark & Cecile Burgert
Sandy Cadwalader
Elena Cappella
John Caskey & Janet Ginzberg
Susan W. & Cummins Catherwood, Jr.
Tung Chan & Pamela Yong
Joan & Joel Chinitz
Constance & Michael Cone
Barbara Culbert
Takeshi & Sayuri Egami
David Elesh
Jacqueline Falkenheim & David Cast
Maxine Field
Daniel Fife & Elizabeth Rappaport
Tom & Michele Foley
Steven & Ellen Friedell
Martin & Sheri Friedman
Paula Fuchsberg
Dr. Mark Fung
Bill & Dot Gaboda
Dan Gannon
Nancy J. Gellman
Deborah Glass
Ron & Marcia Goldstein
Marie Gottschalk
Barbara S. Gray, PhD & Paul Shipkin, MD

THANKS TO OUR DONORS 22

Paul D. Green
Melissa Greenberg & Peter Badgio
Margaret Hamilton
Bruce & Karen Harrison
Leslie Hempling
Diane & Dan Hofer
Michael J. Hozik & Margaret L. Rea
Evelyn Isom
Paige & Bernard Kaplan
Marc Kittner & Ashley Hulse
David LaGrega & Kristin Peresta
Robert & Susan Lang
Dr. & Mrs. Joseph Lawton
Christine MacArthur
John J. Mack, Jr.
Joseph Manko
Larry McClain
George & Jeannine McLaughlin
George McNeely
Rev. David W. Mickiewicz
Kristin Minot
Ann Mintz & Clifford Wagner
Mara Natkins & Jerry Fagliano
Paul L. Nolan
Joe M. Norton
Michael Ochs & Erica Golemis
Maureen T. Parris
Marcia Paullin
Jason & Kersti Powell
Siobhan Reardon
Timothy Rivinus
Nan Rosner
Dan & Barbara Rottenberg
Vincent & Lila Russo
Michael Sammin
Karen Schermerhorn & Evan Seymour
Cathy Scott
Hass & Georgia Shafia
Mark Shvets
Jerry & Marilyn Smith
Molly & Duane Smith
Shirley & Cecil Smith
Paulette Steffa
Robert Stewart & Barbara Barnett-Stewart

Dale Sturgess
Etheldra Templeton & Barry Cooperman
Judy Trailer
Erik & Joyce Videlock
Sangeeta Vohra
Thomas Wadas & Cynthia Zetye
Rosemary Watt
Jeannine & David Webber
Bob Weinberg & Eleanor Wilner
Leonard Weinberg & Frances Gallun
Judith Wertheim
James & Jenette Wheeler
Edward Wolfe & Francis Mitchell
Dr. Linda Yu-ning Wong
Jeanne Wroblewski

CANDLES (\$100 - \$249)

Anonymous (39)
Robert Abramowitz & Susan Stewart
John Abrams & Judith Everitt
David & Joyce Ackerman
Betsy Anderson & David Sullivan
Alan Ankeny
Judith & Yair Argon
John Attanasio & Maryanne Schiller
Sylva Baker
Tom Bale
Tom & Barbara Bale
Harry F. Bambrick, Jr.
Carolyn & George Bassett
John Bates
Gregory Batker & Suet Lim
Robert Bauer & Sandy Clay Bauer
Blanche Baurer
Eileen Bazelon
Melanie Belinsky
Elana Benamy & Ray Scheinfeld
Deedee Bennett
Cordelia Biddle & Steve Zettler
Anita & Ron Bihovsky
George & Janie Bingham
Marilyn & Stacy Block
Alan & Sherry Blumenthal
Allen Bonner & Carol Buettger

THANKS TO OUR DONORS 23

Marlene Bookbinder
Toni Bowers
Nancy Boykin & Dan Kern
LeHein Bui
Sidney J. Burgoyne
Louise & Jonathan Burton
Peter & Miriam Burwasser
Katherine Butler
Mary Rose Campbell
David Capozzi
William Carver
Janet M. Cary
Jane Century
Pri Chat
Sandy Cini
Beth Cohen
Marc Cohen
John Cooke
Joyce Creamer
Daniel Dagle
Gerard & Susan D'Alessio
Dr. Prudence Dalrymple
Cynthia D'Ambrosio & John Ianacone
Michael & Ann D'Antonio
Kristin Davidson
Peggy de Wolf
Charles Dean
Charlie DelMarcelle
Phyllis Detwiler
Christine Deutsch
Annette Dillard
Howard Donahue & Dorothy
Templeton
Joan Duckenfield
Donald & Geraldine Duclow
Jan Durbin
David Durham
John & Lois Durso
Bruce Edelman
Jeffrey & Carolyn Edwards
Steven P. Elliott
Linda Ellsworth
Susan & Bruce Endy
Nicole Erb & Zach Reino
David & Molly Espey

William H. Ewing
Mr. & Mrs. Farenback-Brateman
Mr. & Mrs. Frank Feingold
Jill Ellis Feninger & Michael H. Quint, in
honor of Betsy Kalish
M.J. Fischer
Richard Fitzgerald & Marilyn
MacGregor
Eugene Fluder
Joanne & Kenneth Ford
Joseph & Sarah Ford
Hazel Forster
Kathleen A. Foster
Alan & Mary Frankel
JoAnne Freed
Abraham & Sandra Gafni
Joseph Gallo & Edward Moon
Joel Gardner
Dr. Linda Dubin Garfield
Judith R. Garfinkel
Mark Garvin & Diane Menio
Rosann Gill
Howard Gillette
David Girasole
Joan Gmitter
Mary Goldman
Anna Goldstein
Diane Graboyes
Alan & Greta Greenberger
Susan Greene
Sally Griffith & James Pringle
Barry & Joanna Groebel
Sonya Gwak
Lynne Haden-Findlay
June L. Hament
Barbara Harris
Ann & David Harrison
Robert Haskell
Ellen Hattemer
Rob Haughey & Rosemary Malatesta
Philip Hawkins & Ronnie Kurchner-
Hawkins
Elizabeth Hawley
Martin & Cindy Heckscher
Patrice Heller & Michael Ecker

THANKS TO OUR DONORS 24

Linda Henderson
Timothy P. Herbert
Nancy & Tom Higgins
Marylu Hill
Robert Hirsh & Leslie Stone
Mr. & Mrs. Ralph S. Hirshorn
Terry Hirshorn
Morton & Joy Lois Hoffman
Esther & Bob Hornik
Caren & Stuart Hosansky
Karen C. Humbert
Wallace F. Hussong
Joe & Catherine Huston
Gail & Dennis Jackman
Katayun Jaffari
Carol Jessup
Andy Kahan
Juliette Kang
Drissle Kaplan
Patricia A. Kapur
William Katz & Jan Swenson
Leslie Kaufman
Douglas & Ruth Keating
Ed Kelly
Karen Kelly
Bill Keough
Dottie Higgins Klein
Jason Klugman
Nilmini Klur & Martin Bryant
Lorraine Kobeski
Linda Koenigsberg
Elizabeth Kozart
Garry Kramer
Mary Ellen Krober
Fred & Carol Kueppers
Virginia Kurz
Carol LaBelle
Anita Toby Lager
Corinne Lagermasini
Michael Lampson & Min-Young Kim
Brian & Deborah Landry
Eva & Michael Leeds
Robin L. Leidner
Bea & Norman Leopold
Carol Levin

Caryl Levin
Judd K. Levingston
Michael L. Levitan
Natalie Levkovich & Richard Nalbandian
Lawrence Lindsay & Carla Puppini
William A. Loeb
Cirel & Howard Magen
Donald W. Maloney, MD
Alice & Richard Mandel
Colleen W. Marano
Karen Mauch & Diane Zilka
Christina McCawley
Scott A. McCreary
John McFadden & Lisa Kabnick
Kevin & Ellen McMahon
Donald & Joan Mechlin
Francis Melvin
Mark Mendenhall & Nancy Shickler
Richard & Elizabeth Mentzinger
Kenneth B. Mertz
Claire Meyer
Stephen Meyer, in memory of Florence
Dr. Mary Ann Meyers
Donna & Steve Millen
Victor & Jane E. Miloradovich
Meredith Mitchell & James McAloon
William Mitchell
Josh Mitteldorf
Padmini Mongia
Jane Moore
Stephanie Morris
Dennis & Katherine Moss
Sheila Murnaghan & Hugh Gordon
Pamela Nelson
Cory F. Newman
Paul Newman
Eliot & Bonnie Nierman
Maja Nikolic
Danuta Nitecki
Dr. Joseph Noreika
Eileen O'Brien
Cora Olgyay & Alan Rosenquist
John Otterson
Harry & Eleanor Oxman

THANKS TO OUR DONORS 25

Mr. & Mrs. Frank Paiva, Jr.
Judith Peakes
Mike & Kathy Perloff
Shelly Phillips & Theodore Tapper
Natalie Phrompeng
David B. Picker & Ann C. Trail
Stephen Platt & Robin Schaufler
Nancy Pleshko
Michael Plott & Linda Smith
Jay Pomerantz
Dr. Joel & Mrs. Bobbie Porter
James & Sally Pringle
Elizabeth Rappaport Fife & Daniel Fife
Lisa & Doug Raymond
Mary Jo Reilly
Nona Reinhart
Susan Rettig & Ken Snyder
Michèle Richman
Judith Richter
Sarah Ricks & Tom Dolgenos
Helen Rigby
Mr. & Mrs. Donald H. Roberts, Jr.
Benjamin Roerich & Ayalah Sorkin
Lewis J. Rose MD
Rosenbach Family
Hal & Sue Rosenthal
Judith & Richard Ross
Marc Ross & Katherine Conner
Mark & Marjorie Ruppel
Diane Rurode & James Lord
Kevin Russell
Myra & Mike Ryan
David & Joan Safford
Susan & Richard Salkowitz
Robin Sampson
Christos Sazeides
Carol Scatarige
Robert & Elizabeth Scheyder
Perlita & Frank Schorfheide
Brett & Carrie Schur
Bill & Sharon Schwarze
Gail Scott
Hideko Secrest
Paul & Kathleen Selbst
Divya Shah

Glenn Sickenberger
Cynthia Silber & Eric Key
JoAnn & Richard Simon
Catherine & Bill Siple
David Smith
James L. Smith
Jonne & Corey Smith
David & Jennifer Sonenshein
John Holley Spangler
Margaret R. Spencer
Gertrude Spilka & Darl Rastorfer
Catherine & Tom Stack
Nicholas Stanley
Ellen & Norman Stein
Mark Steinberger & Ann Lebowitz
Jan & Constantine Stephano
Sara Stermann
Peter & Louise D. Stevens
David M. Stewart
Jim & Julianne Stokes
George Suhy
Dorota Szarlej
Mary Ann Tancredi
Charles F. Tarr & Roy Ziegler
John & Phyllis Taylor
Louis Temme & Kathryn Rosse
Claudia Tesoro & Richard Greenstein
Algot & Mary Thorell
Anne Tobey & Peter Schoenbach
Michael P. Toner
Sheila & Howard Trauger
Frank Trommler
Ellen Ufberg & Judah Labovitz
Alan Urek & Joe Salerno
Christopher & Lee van de Velde
Kathleen Vick & Stephen Stack
Colleen Walsh
Tom & Susan Walther
Tom & Julie Wamser
Gordon & Ellen Wase
Barbara Wasserman
Ken & Susan Weiss
Doris Williams
Monica & Nicholas Winter
Jacqueline Wolf

THANKS TO OUR DONORS 26

Richard Woods & Barbara Jacobsen
Woods
Lee J. Woolley
Anna Wulick & Misha Rosenbach
Roger & Lillian Youman
Gerald Zeitz
Elizabeth Zelasky & Charles Palus
Linda & Peter Zeltner
Barrie & Gene Zenone
Ben Zuckerman & Marian Robinson

MATCHING GIFT PARTNERS

AmazonSmile Foundation
Blackbaud, Inc.
Chubb Charitable Foundation
GlaxoSmithKline Foundation
IBM
The Investment Fund for Foundations
Johnson & Johnson Family of
Companies Matching Gifts Program
Merck Partnership for Giving
PayPal Giving Fund
Philadelphia Foundation
Pitney Bowes Foundation
Shell Oil Company Foundation
Matching Gifts Program
Susquehanna International Group, LLP
Vanguard Matching Gift Program

IN-KIND SUPPORT

Adobe Systems
Dana J. Ash
Eugene & Joann Bissell
Michael Brooks
Christopher Colucci
Parker Cunneen
Duane Morris LLP
Stacy Maria Dutton
EY
Flying Fish Brewing Company
Fox Rothschild LLP
Hal Jones & Clarissa Carnell
I-SITE
J'aime French Bakery
Keystone Homebrew
Gregory Kleiber & Harriet Ravdin
Charles McMahon
Microsoft Corporation
Anne Shuff
Stradley Ronon
The Sweet Life Bakeshop
Tiffany's Bakery
University of Pennsylvania Office of
Government and Community Affairs
Rebecca Williams

If your name has been misprinted, please accept our deepest apologies and notify Emily Wilson at ewilson@lanterntheater.org or 215.829.9002 x203.

MAKE A GIFT!

Your support is crucial to the Lantern's artistic and education mission – and to ensure that we remain strong as we develop new ways to safely create and deliver great theater to you, our audiences, and to our residency schools during this unusual season. For more information or to make a tax-deductible gift, please contact Emily Wilson at 215.829.9002 x203 or visit us online at lanterntheater.org/support. Thank you for your support.

THANKS TO OUR DONORS 27

A special thank you...

Special thanks to all of you who generously donated the value of your *Othello* and *The Misanthrope* tickets back to the Lantern when the coronavirus cancelled all performances in March 2020. We are so grateful for your support, and we can't wait to see you in person when it is safe to gather.

Howard Aaronson
Maureen Adams
Reid Addis
Kim Adler
Jacqueline Akins
Gary Albright
Nan Alderson
Ann Aldrich
Carol Aliano
Diana Altegoer
Susan Altschuler
Frederick Andersen
Betsy Anderson & David Sullivan
Nathan Anderson
Alan Ankeny
Irene Anthony
Veronica Aplenc
Debra Appel
Marcia Arch
Richard Arhart
Philip Rakita & Elizabeth Armour
Kay Armstrong
Carol Aronoff
Theodore & Barbara Aronson
Nancy Aronson
Dana & Melissa Ash
Judith Assenheimer
Elsa Atson
John Attanasio
John Auld
Charles Ault & Barbara Cohen
John Austin & Madeline Magee
Rosemary Auth & David Rudovsky
Ann Bacon
Camille Bacon-Smith
Jessica Bady
Ellen Baer
Eileen Baird
Sylva Baker
Regina Bannan
Katherine & Paul Barnes
Bonnie Barnett
Daniel Barron
Barbara Bassett
Carolyn & George Bassett
Patricia Bassman

Sheila & Myron Bassman
Jason Batcho
Mary Bates
Robert Bauer & Sandy Clay Bauer
Anna Baumgaertel
Rebecca Baxter
Tom & Carol Beam
Jane Beatty
Kathleen Beaver
Sylvia Beck
Marilyn Becker
Frances & Fred Beckley
Priscilla Becroft
Joshua Beeman
Sheila Bell
Ada Bello
Frances Bennett
Ann Berenson
Marie Bergbauer
Timothy Berger
Howard Berinson
Jay & Nancy Berkowitz
Mitchell Berlin
Richard & Constance Berman
Shirley Biele
Max Bier
Edward Bierman
Anita & Ron Bihovsky
Jeffrey & Lynda Billheimer
George & Jane Bingham
Andrea Biondo & Kenneth Hartzell
Gail & Thomas Bisio
Eugene & Joann Bissell
Duncan Black
Barbara Blake
Michael Blaustein
Andrew Blittman
Marilyn & Stacy Block
Andrea Blum
Angela Boatright-Spencer
Ernest Bollin, Jr.
Allen Bonner
Marcia Boraas
Ruth Boss
Daryl Boudreaux & Carroll Drazen
Art Bourgeau

Heidi Bowman
Steven & Cynthia Boyd
Laslo Boyd
Daniel Boylen
Jeffrey Braff
Neil Brandt
Lauren Bray
Edward Breen
Talmage Brennan
Amy Brodkey
Jean Brody & Louis Schwartz
Barbara Bromfield
Barbara Bronczyk
Michael Brooks
Ellen & Albert Brown
Barbara J. Brown
Regina Brown
Shirley Brown
Victoria Brown
John Bryan & Nancy Winkler
Anmiryam Budner & Martin Philips
Mark & Cecile Burgert
Polly Burlinghan
Loretta Burn
Kathleen Burns
Camille Burstin
Katherine Butler
Bruce & Barbara Byrne
Mary Ellen Byrne
Josephine Calabretta
Carolyn Cambor
Pauline Candaux & Solomon Katz
Jay Caplan
David Capozzi
Lawrence Carlin
Charles & Elizabeth Carmalt
Tom & Sue Carroll
Frances Carter
John Caskey
Lee & Susan Cassanelli
Carol & Bruce Caswell
Michael & Clairellen Catalano-Johnson
Megan Caufield
Ralph Cavalli
Marissa Cecil
Heddy Cerwinka

THANKS TO OUR DONORS 28

George Chalmers
 Laurie Chamlin
 Kathleen Chase
 Leslie Cheeseman
 Orin & Carrie Chein
 Anthony Chiesa
 Joel & Joan Chinitz
 Paul Chrystie
 Rosemary Clark
 Liliane Clever
 Joan I. Coale
 Jennifer Coburn
 Craig Cohen
 Howard & Barbara Cohen
 Joan Cohen
 Marc Cohen
 Milton Cohen & Elise Bromberg
 Gary Cohn
 Clare Coleman
 Gregory Coleman
 John & Susan Lavine Coleman
 Fran Collins
 Susan Conboy
 Michael & Constance Cone
 Peter Conn
 Blake Conroy
 Karen Consalvi
 James Conway
 Joanne Conway
 Susan Conway
 Carol Cook
 Cynthia Cooke & Beth Anne
 Spanninger
 John Cooke
 Jeffrey Cooper & Nancy Klaus
 Margaret Cooper
 Robin Cooper
 Martha Cornog
 Anita Corriveau
 Douglas & Laurel Costa
 Mary Cotter
 Gretchen & Matthew Cowell
 William Creelman
 Andy & Irene Crichton
 Grazina Crisman
 Paige Cronlund
 Suzanne & Carl Cross
 Barbara Culbert
 John & Fern Culhane
 Carol Cunningham
 Helen Cunningham
 Daniel Dagle
 Susan Dahl
 Dorothy J. Dalton
 Kathie Dalzell
 Neal D'Amato
 Joseph & Helen D'Angelo
 Michael & Ann D'Antonio
 Bruce Davidson

Elva Davis
 Steven Davison
 Roseann de Freitas
 Julian & Lori DeMillo
 Diane Del Colombo
 Peter Delaney
 Ann DeLaura
 Cordelia & Don Delson
 Doina Denes
 Robert Dever
 Steven Devlin
 David DeVoe & Laura Lane
 Gene Dilks
 Frederick & Lynne Dillman
 Elizabeth Dillon
 Cheryl Dobleske
 Olena Roma Dockhorn
 Bill & Denise Donahue
 Thomas & Theresa Donahue
 Diane Donato
 Deborah Dorfman
 Charles Dorsett
 Sherida Douglass
 Steven Dowinsky
 Arlene Dowshen
 John & Lois Durso
 Lauren Dussault
 Ilene Dyller
 KIPP Dubois Collegiate
 Academy
 Keith Eckert
 Bruce Edelman
 Michael Edelman
 Dwight & Jennifer Edwards
 McIver Edwards
 Henl Eggles
 David Elesh
 Elaine Ellison
 Andrea Elwork
 Mary Lee Ely
 Gary Emmett, MD & Marianne
 Ruby, MD
 Audrey Escoll
 Evelyn Eskin
 Constance Evans
 Lois Evans
 Helen Evelev
 Gregory Falter
 Jeffrey Farenback-Brateman
 Lynne Farrington
 Gilbert Feinberg & Nadeen Van
 Tuyle
 Helen Feinberg
 Vickie Fenton
 Adrienne Feuer
 Barbara Fick
 Vivian Figueredo
 Gloria Finkle
 MJ Fischer

John & Nancy Fischer
 Mary Fish
 Lee Fishman
 Roberta Fiske
 CJ Fitts
 Marie Flaherty
 Maureen Flanagan
 Oliver & Monica Flint
 Laura Flippin
 Joanne & Kenneth Ford
 Juliet Forster
 Dieter & Sara Forster
 Elizabeth Fox
 Laura Frank
 Alan & Mary Frankel
 Jimmy Frazier
 Sally & Mark Frazza
 Tema Freed
 Sergio Freire
 John Fried
 Steven & Ellen Friedell
 Donald M. Friedman, MD
 Philip Friedman
 Martin & Sheri Friedman
 Richard Fritzson
 Paula Fuchsberg
 Ivan Fuller
 Ann Funge
 Heather Furlin
 William & Dorothy Gaboda
 C.E. & Kelly Galfand
 Joseph Gallo & Edward Moon
 Marcia & Gary Garb
 Kimberly Gardine
 Joel Gardner
 Judith Garfinkel
 Laurence Gavin
 Larry Gelfand
 Wallace Genser
 Judi & Joel Gerstl
 Nancy Geryk
 Eleanor Gesensway
 William Giambrone
 David & Susan Giffen
 Seamus Gilchrist
 Ken Gilfillan & Steve Lore
 Frances & John Gilmore
 Judith Ginsberg
 Andrew Giorgi
 Frank Giorgilli
 Eduardo Glandt & George
 Ritchie
 Cheryl Glasgow
 Deborah Glass
 Joan Gmitter
 Jay & Maxine Goldberg
 Stephen Goldberg
 Robin Goldfedder
 Marcia Goldstein

THANKS TO OUR DONORS 29

Marjorie Goldstein
 Barry Gomolka
 Libby Goodman
 Doug & Peggy Gordon
 Thelma Gosfield
 Kathy Gosliner & Joseph Lurie
 Phyllis Gottlieb
 Marie Gottschalk
 Penina Gould
 Barbara Grabias
 Charles & Alison Graham
 Hans Greenberg & Sheryl
 Shapiro
 Mark & Vivian Greenberg
 Nancy Greenberg
 Phyllis Greenfogel
 Judy Greenwood-Ulan
 Sally Griffith & James Pringle
 Susan Grossinger & Keith
 Forsyth
 Sally Groverman
 Toby Grubman
 Mary Gunn
 Alan Gutwein-Guenther
 Linda Gutzait
 Laurent Guy & Pamela Duke
 Sung Youn Gwak
 Bill & Debbie Haggett
 Linda Hahn
 Monica Hahn
 Michael Hairston & Dan
 Rothermel
 Janet Hallahan
 Curt & Dona Haltiwanger
 Stephen & Ona Hamilton
 Thomas Hanko
 Grace Hanrahan
 John & Susan Hansen-Flaschen
 Stephen Harlen
 Evlynne Harmon
 Hugh Hart
 Charles & Lorrie Hart
 Palmer & Judith Hartl
 Gretchen Hartling
 Dr. Erum & Helge Hartung
 Anderson & Theresa Hartzell
 Robert Haskell
 Donald Hatfield
 Robert Haughey & Rosemary
 Malatesta
 Carol Hauptfuhrer
 Gail & Henry Hauptfuhrer
 Catherine Hawkes
 Lynne Hayden-Findlay
 Sharon Haynie
 Andrew & Laura Hazeltine
 Charles W. Head, Jr.
 Diane Hedrich
 George Heidemark

Janice Heinold
 Maureen Heisinger
 Charlotte Heller
 Ned Heltzer & Nancy Feld
 Jane Henderson
 Thomas Herninko
 Ann Herrmann-Sauer
 Barton & Batame Hertzbach
 Robert Heuckeroth
 Nancy & Tom Higgins
 Priscilla Hillyer
 Robert & Leslie Stone Hirsh
 Terry Hirshorn
 Myra Hochman
 Bettina Hoerlin & Gino Segre
 Jackie Hoffman
 Eric & Jennifer Hoheisel
 Bonny Hohenberger
 Josephine Holz
 Clifton Hood
 Martin Horden
 Jill Newirth Horn
 Esther & Bob Hornik
 I. Gail Howard
 Josephine Howe
 Michael J. Hozik & Margaret L.
 Rea
 Lynda Hubbell & Paul Hummer
 Charlotte Humenuk
 Richard Hurd
 Judith & Richard Hurtig
 Joe & Catherine Huston
 Kenneth Hutchins
 Ann & Steven Hutton
 Kianna Hvostal
 Stephen Imbriglia
 Carmela Infanti
 Natalie Ingoglia
 Jeffery Ishibashi
 Fred Jackes & Judy Adamson
 Gail & Dennis Jackman
 Christine Jacobs
 Kenneth Jacobs
 Marc Jacobs
 Tamar Jacobson
 Ed Jakmauh & Joan
 Countryman
 Hugh & Sandra Janney
 Karl Janowitz & Amy Goldman
 William & Nancy Jantsch
 Joyce Jefferis
 Kathleen Jesiolowski
 Cameron Johnson
 Peter Johnson & Nora Hunt-
 Johnson
 Richard Johnson & Marsha
 Freedman
 Carol & Kent Jurin
 Gina Kaiser

Ronald & Rachelle Kaiserman
 Laura Kait-Petersen
 Patricia & Paul Kalata
 Betsy Kalish
 David Kalmansohn
 Bernard & Paige Kaplan
 Nancy Kaplen
 Nazim Karaca & Katya Roelse
 Deborah & Bruce Kasten
 Nicole Katowitz
 William Katz & Jan Swenson
 John Kearney
 Elizabeth Keech
 Mary Emma Keene
 Michael Kelly
 Carol & Donald Kennedy
 Kathryn Kenney
 Barbara Kessler
 Bruce Kiesel & Marie McVeigh
 Patricia & Steven King
 Lisa Kirschenbaum
 Andrea Kirsh & Andrew
 Morrogh
 Nancy Kirsh
 Barry Klaymen
 Gregory Kleiber & Harriet
 Ravdin
 Carol Klein
 Florence Klein
 Rita Klinger
 Ken & Eve Klothen
 Nilmini Klur & Martin Bryant
 Nancy Kneeland
 Cheryl Knoell
 Harold & Maris Kobb
 Lorraine Kobeski
 Linda Koenigsberg
 Leonard Kolins & Faye
 Goldman
 C. Korman
 Cecilia Korman
 Henry Kowaleski
 Deborah Krabbendam
 Jacqueline Kraeutler
 Karen Kreider
 Isaak & Evonne Kruger
 Katherine Kurtz
 Virginia Kurz
 Harry & Stacy LaBelle
 Catherine LaFarge
 Anita Lager
 David LaGrega & Kristin
 Peresta
 Daniel Lai
 Ruth & Peter Laibson
 Craig & Monique Laird
 Diane Laison
 Nicole & Christopher LaMonaca

THANKS TO OUR DONORS 30

Ron Lane & Raquel Benabe-
Lane
Joyce Laskin
Jennifer Lauby
Kenneth Laughlin
Keith Layton
Robin Lebow
Anne & Wynn Lee
Joyce & Stephen Leftly
Paula & Thomas Legere
Stefanie Leibovitz
Georgeann Lenard
Susan Leontiades
Michael Levitan
Rafael Levites
Natalie Levkovich & Richard
Nalbandian
Joanne Levy
Alison Williams Lewin
Lillian M. Li
Norman & Sylvia Lieberman
Maria Ligos
Margaret Lindem
Lawrence Lindsay & Carla
Puppin
Fred Linge
Cheryl Lockerby
Joseph Loewenberg
Linda Loftin
Margaret Lonzetta
Jairo Lora
Margaret Lord
Sandra Lown
Kathleen Lubinski
Niki Ludt
Elizabeth Lukens
George & Mary Lou Lymper
Bruce MacGregor
Margaret MacKenzie
William Madonia
Paul Makurath
Albert Malmfelt & Brenda
Frank
Donald Maloney, MD
Marie Maly
Robin Mama
Joseph Manko
Kyle Manning
Marsha Manns
Florence Marcus
Gail Marcus
Martha Marcus
David & Linda Marder
Katherine Margo
Susan Markley
Denise Marx
Mary E. Marzullo
Nedda Massar
Betty Matarese

Lynn Mather
Edward Mattis
Karen Mauch & Diane Zilka
Arlene Mayeski
Rosemary McBride
John McClafferty & Richard
Weeks
Larry McClain
Sharon McConnell-Sidorick
Jim McClelland & Lynn Miller
Betsy McCoubrey
Denise McDaid
Priscilla McDougal
Miles & Barbara Axelrod
McFarland
Kathleen McGettigan
Joseph McGinn
Jim McGorman
John & Suzanne McGowan
Joseph McGuire & Wilma Rossi
Pat McInerney
Marina McLaughlin
Robert McLaughlin
Helen & Charles McMahon
Joan McNamara
Duncan McNiff
Jean McWilliams
Connie Meehan
Nancy Megley
Arthur Meisch
Stephen Meister
Francis Melvin
Mark Mendenhall & Nancy
Shickler
Elizabeth & Richard Mentzinger
Kenneth B. Mertz
Claire Meyer
Joshua & Norma Meyer
Joyce Meyers
Mary Ann Meyers
Amy Michael
Madelyn & Victor Mignatti
Joe Mikuliak
Barbara Miller
Carol Lane Miller
Naomi Miller
David Milley
Kristin Minot
Scott Mintzer
Peter Miraglia
Claire Mitchell
Meredith Mitchell & James
McAloon
Ross L. Mitchell
John & Laraine Mocenigo
Padmini Mongia
Margaret Moran
Peggy Morgan
Stephanie Morriss

Penny Moser
Margo & Douglas Moses
Katherine & Dennis Moss
Mary Mullarkey
Susan Muller
William Mulroy
John Murphy
Barbara Murray
Ellen Mutari
Carolyn Naaman
Robin Nagele
Stephanie & Michael Naidoff
Leonard Nakamura & Myra
Leyorsek
Mary Namiotka
Judy Nathanson
Mara Natkins & Jerry Fagliano
Barbara Nelson
Patricia Nelson
Claiborne Newlin
George Niedermayer
Eliot & Bonnie Nierman
Diane Nissen
Ann & George Nista
Danuta Nitecki
Michael & Jennifer Nolan
Marta Nolan-Alley
John & Margaretta Noonan
Joseph Noreika
Elizabeth Nork
Joe Norton
Frances Novack
Eileen O'Brien
Joe O'Bryan
Michael Ochs & Erica Golemis
Nora Odendahl
Barbara Oldenhoff
Judith O'Leary
Sheila Oliver
Peter Olson
Lynn & David Oppenheim
Ann L. O'Sullivan
John R. Otterson
Kimberly Oxholm
Eleanor Oxman
Thomas & Karin Pajak
Antonios Papadourakis
Catherine Pappas
Zoe Pappas
Maureen Parris
Lance & Virginia Parry
Bonnie Pastman
Alan Paston
Judy & Michael Paul
Jean Pavela
Clifford Pearlman & Lynn Marks
Bruce Pearson
Paul Pedlow & Maureen
Keppard-Pedlow

THANKS TO OUR DONORS 31

Steven Peitzman
Yana Pekareva
Kim Pelkey
Michael & Catherine Perez
Michael & Katherine Perloff
Steven Peterson
F. Laurence Pethick
Shelly Phillips & Theodore
Tapper, MD
Karen F. Phinney
David Picker & Ann Trail
Benjamin Pierce
David Pierson & Barrie
Trimingham
Claire & Lud Pisapia
Barbara Plumeri
John & Victoria Podolski
Joan Pollak
Jeanne Pond
Linda Porch
David Pressel
Kathryn & Michael Protenic
Maureen Pugh
Hope Punnett
Christine Quarembro
Bonnie Rabinowitch
Alexandra Radbil
Alexander & Shulamith Radin
Joanne Rafferty
Ellen Ragone
Birgit Rakel
Michael Ramage & Annette
Sussman
Erin Ramsden & Samuel Talcott
Sandra Rathman
Philip & Jennifer Rea
Jim & Siobhan Reardon
Andrea Regal
Sabine Rehm
Kristin Reigle
Mary Jo Reilly
Nona Reinhart
Ann Repplier
Rosemarie Retacco
Alex & Sofiya Reyzin
Louis Richman
Jane Rickenbach
Raymond D. Ricker
Elisa Riesenbach
John Rizzo & Barbara
Matteucci
Elizabeth Roben
Michele Roberts
Paula Roberts
Paula Robison
Edward & Geralyn Rock
Sevgi Rodan
Franklyn & Cintra Rodgers
Benjamin Roerich & Ayalah
Sorkin

Joseph J. Rogers
Ellen Rosen Rogoff
Marisa & Alejandro Roman
Ellen Rosen
Patricia Rosenberg
Hal & Sue Rosenthal
Nan Rosner
Jeffrey Rosoff
Daniel & Faye Ross
Richard & Judith Ross
Joan Rossler
Fred & Pat Rosso
Ronald & Susan Rubin
Gail Rudenstein
Gayle Ruggeri
Joan & Philip Russo
Robert Ryan
Margaret Sadler
Susan & Richard Salkowitz
Robin Sampson
Kathleen Sauder
Barbara Saverino
Cindy Savett
John & Janet Sawicki
Ernest & Linda Scatton
Susan Scauzzo
Nina Schafer
Sharon Schanzer
Suzanne Schechter
Susan Schmidt
Peter Schoenbach & Anne
Tobey
Kenneth Schoenholz
Ellie Schofield
Perlita & Frank Schorfheide
Bonnie Schorske
Diane Schott
Paul & Barbara Schraeder
Emily Schricker
Debby Schultz
Richard & Lee Schultz
Deena Schuman
Laura Schwartz
Stephen Schwartz
Deborah Schwartzman
Sharon & William Schwarze
Denise Scobee
Philip Scranton & Virginia
McIntosh
Eleanor & Elliott Seif
Lucy Bell Sellers
Lisa Semeraro
Sharon Senall
Nikki Senecal
Bohdan & Kathleen Senkow
Ruth Septee
Evan Seymour & Karen
Schermerhorn
Hass & Georgia Shafia

Judith Shahriari
Joseph Shannon
Arthur Sharon
Robert & Karen Sharrar
Marilyn Shatz
Kathleen Short
Lee & Roy Shubert
Glenn Sickenberger
Ellen Siegel
Jeanne Sigler & James Fratto
Barbara & Marc Silbert
William & Aimee Silverman
Barbara Silverstein
Anne Singer
Paulette Singleton
Victoria Skelly
Daniel Skubick
Caroline & Gary Smith
Jerry & Marilyn Smith
William & Ruth Smith
Sally Smith
Sandra & Samuel Smith
Shirley & Cecil Smith
Elizabeth Snyder
Kenneth Snyder & Susan Rettig
Phyllis Snyder
Sharon & Mark Sobel
Sara Sobel & Susan Pond
Barbara & Nathan Sonnheim
Carole Soskis
Donald & Wendy Soslow
Gail Sosnov
Heather & Logan Speirs
Herbert Sperger
Debra Speyer
Gertrude Spilka & Darl
Rastorfer
Evelyn Spritz
Catherine & Tom Stack
J. Michael & Patricia Steele
Peter L. Steffa, Jr.
Suzanne Steffen
Michael Stein
Mark Steinberger & Ann
Lebowitz
Margaret Stephens
Kathleen Stephenson
Marka Stepper
Joe & Rachel Stern
Lillian Stern
Jennifer Sternberg
Robert Stewart & Barbara
Barnett-Stewart
Jim & Julianne Stokes
Ellen Stork
Maxine Stotland
Gaynor Strickler
Marie Stuart
Dale Sturgess & Scott
McCreary

THANKS TO OUR DONORS 32

Rosemary Sweeney
Dolores Szymanski
Doug & Christine Taber
Francis Tan
Mary Ann Tancredi
Cecilia Segawa Seigle
Tannenbaum
Charles Tarr & Roy Ziegler
Joan Tartanian
John & Phyllis Taylor
Leslie Taylor
Marianne Tebbens
Louis Temme
Etheldra Templeton
Freda Terrell-Tait & Christopher
Tait
Sybil Terres Gilmar
Claudia Tesoro & Richard
Greenstein
Randy Thomas & David Kutner
Carol Thomson
Nicholas Thomson
Edward & Elizabeth Thornton
Mary Anne Timmins
Dr. & Mrs. Stephen Tint
Mary Tisera
Leona Tonik
Judy Trailer
Robert & Kathy Treftz
Teri Tremel
Peter Trentacoste & Moideh
Kevkhah
Nicholas Tulach
Ellen Ufberg
Robert Urquhart & Marsha
Lester

Linda Valentini
Scott Van Bramer
John & Christine Van Horne
Erik & Joyce Videlock
Laura Vidmar
Keith & Yvonne Vine
Stephen & Susan Vineberg
Judith Voet
Alan Vomacka
T. Wadas & C. Zetye
Barbara & James Wakefield
Pamela Walkling
Ann Wallace
Timothy Walsh
Susan & Tom Walther
Laurien Ward
Corinne Warren
Ellen & Gordon Wase
Barbara Wasserman
Rosemary Watt & Charles
Arnao
Bruce Weaver
Kathryn Webber
Leonard Weinberg & Frances
Gallun
Richard & Eileen Weinberg
Bob Weinberg & Eleanor
Wilner
Debra Weiner
Stephen & Rosalyn Weinstein
Ferne Welch
Wayne Welsh
Lee Wentz
Lizanne Wentz
Theodora West
Wayde & Cynthia Weston

James & Jenette Wheeler
Sandra Whipple
Barclay Whitaker
Carla White
Deborah White
Mindy Widman
David Wierz
Linda Wiesinger
Julia Williams
Virginia Williams
David Wilson
Jean & John Witmer
Linda Witt
Jacqueline Wolf
Ted & Stevie Wolf
David Wolfe
Edward Wolfe & Francis
Mitchell
Judith & Stanley Woloff
Richard Woods & Barbara
Jacobsen Woods
Barbara Wright
Joseph Wrightson
Jessica Xapakdy
Danielle Yermish
Roger & Lillian Youman
Caroline Young
Lowell Young
Jean & Joel Yudin
William Ziegler
Michael Zuckerman



The cast during the opening storm

J Hernandez as Caliban, Frank X as Stephano, and Dave Johnson as Trinculo